



# DRILLING LOG



FROM :(mt) 800

TO :(mt) 3240

SCALE : 1/ 1000

Well Name : BMA A6A

Company : ESSO AUSTRALIA

Country : AUSTRALIA

RT-MSL : 32.82m

RT-SEABED : 92.22m

Final TD :

Final TVD :

Generated by ALS Package

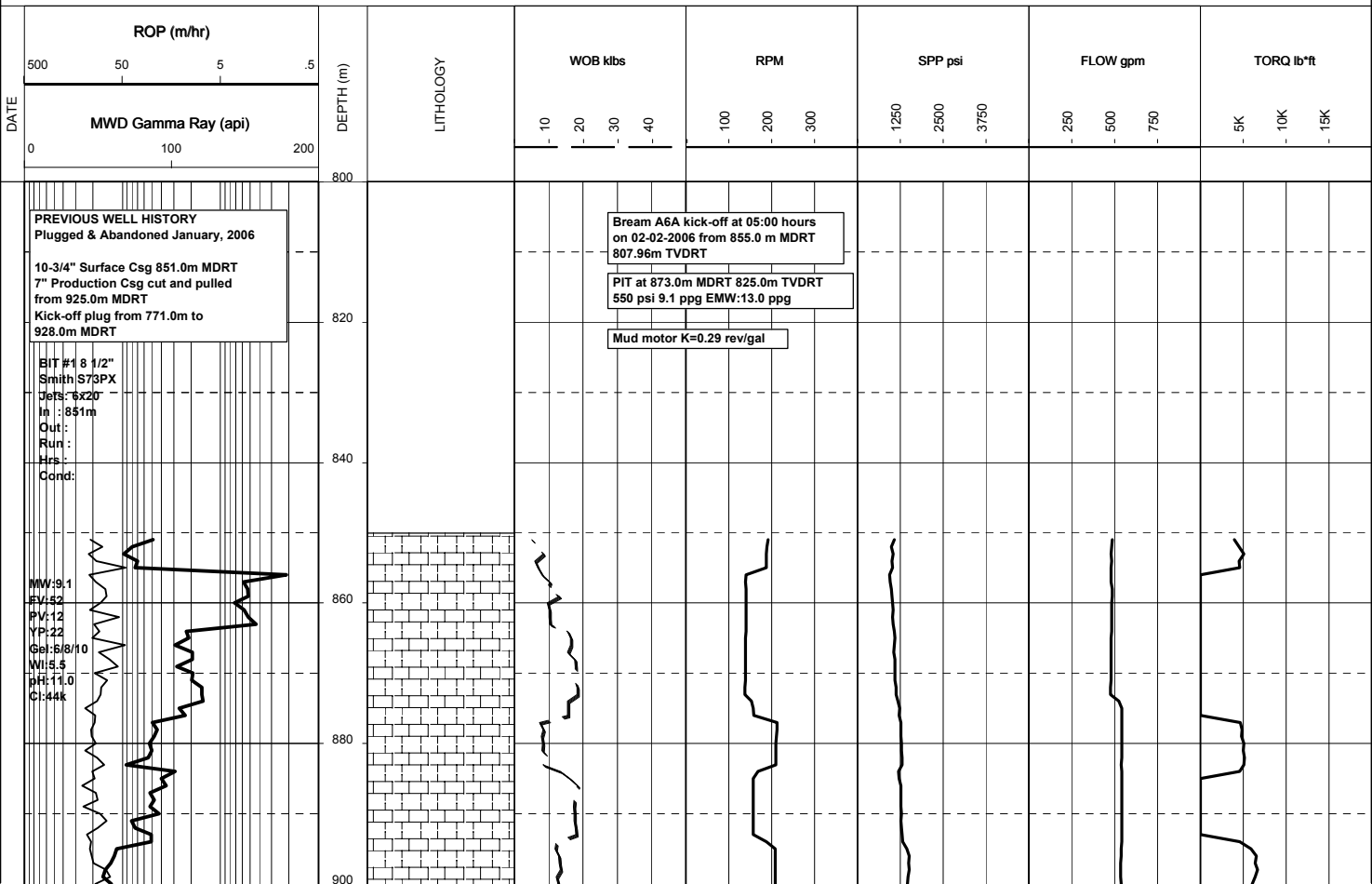

Bream A6A kick-off at 05:00 hours on 02-02-2006 from 855.0 m MDRT 807.96m TVDRT

PIT at 873.0m MDRT 825.0m TVDRT 550 psi 9.1 ppg EMW:13.0 ppg

Mud motor K=0.29 rev/gal

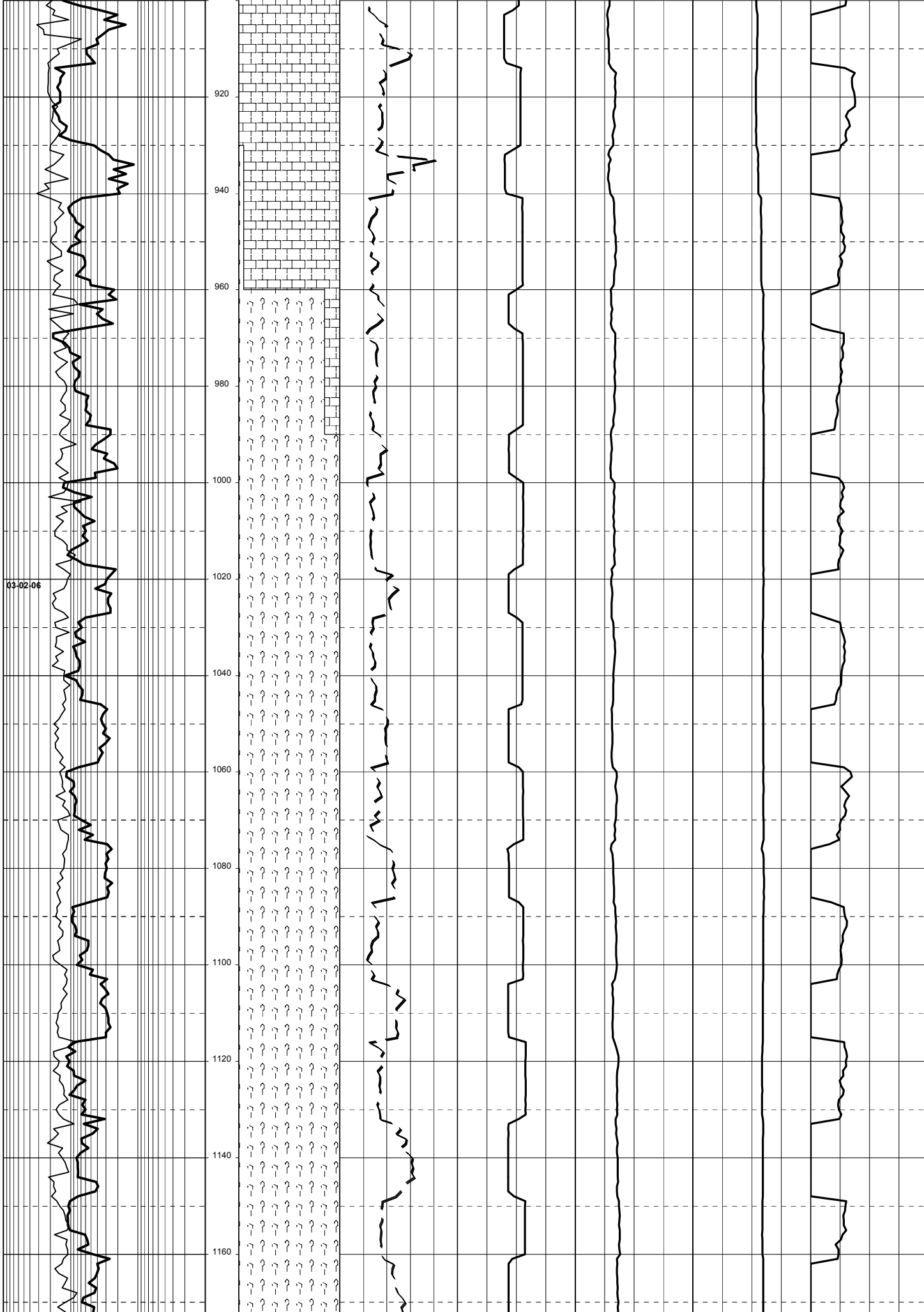

MW:9.8  
FV:72  
PV:26  
YP:45  
Get:11/17/23  
W:4.0  
pH:9.3  
Cl:43.0k

MW:9.9  
FV:71  
PV:27  
YP:42  
Get:10/16/20  
W:3.7  
pH:9.0  
Cl:45.0k

04-02-06

1180

1200

1220

1240

1260

1280

1300

1320

1340

1360

1380

1400

1420

1440

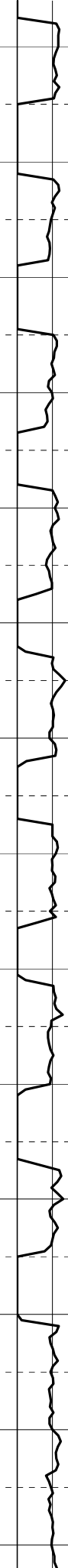
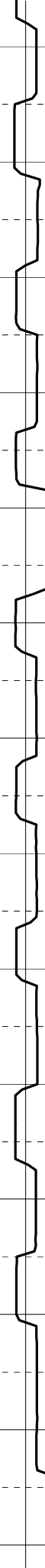
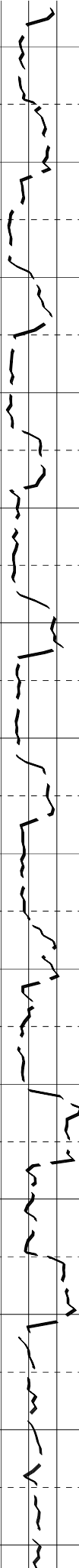

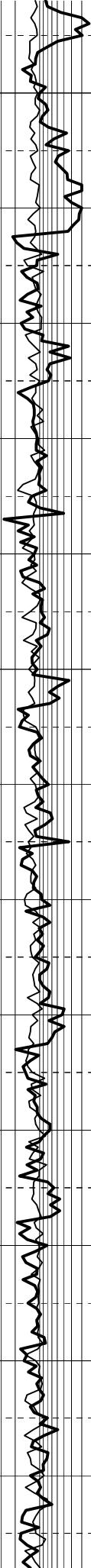

MW: 9.9  
FV: 71  
PV: 24  
YB: 39  
Get: 10/15/20  
WI: 3.3  
pH: 9.3  
CI: 46.0k

1460  
1480  
1500  
1520  
1540  
1560  
1580  
1600  
1620  
1640  
1660  
1680  
1700



Handwritten text or notes in the center of the page, including the number '11' and other illegible characters.

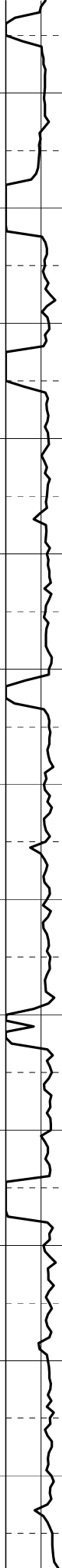
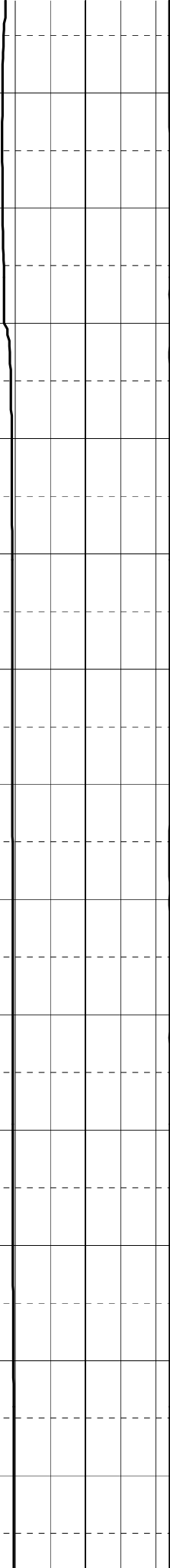

1720  
1740  
1760  
1780  
1800  
1820  
1840  
1860  
1880  
1900  
1920  
1940  
1960  
1980

MW:10.0  
FV:73  
PV:28  
YP:47  
Gel:13/21/26  
Wt:3.3  
pH:8.9  
Cl:46.5k

05-02-06

MW:9.9  
FV:69  
PV:26  
YP:39  
Gel:9/17/22  
Wt:3.3  
pH:8.9  
Cl:47.0k

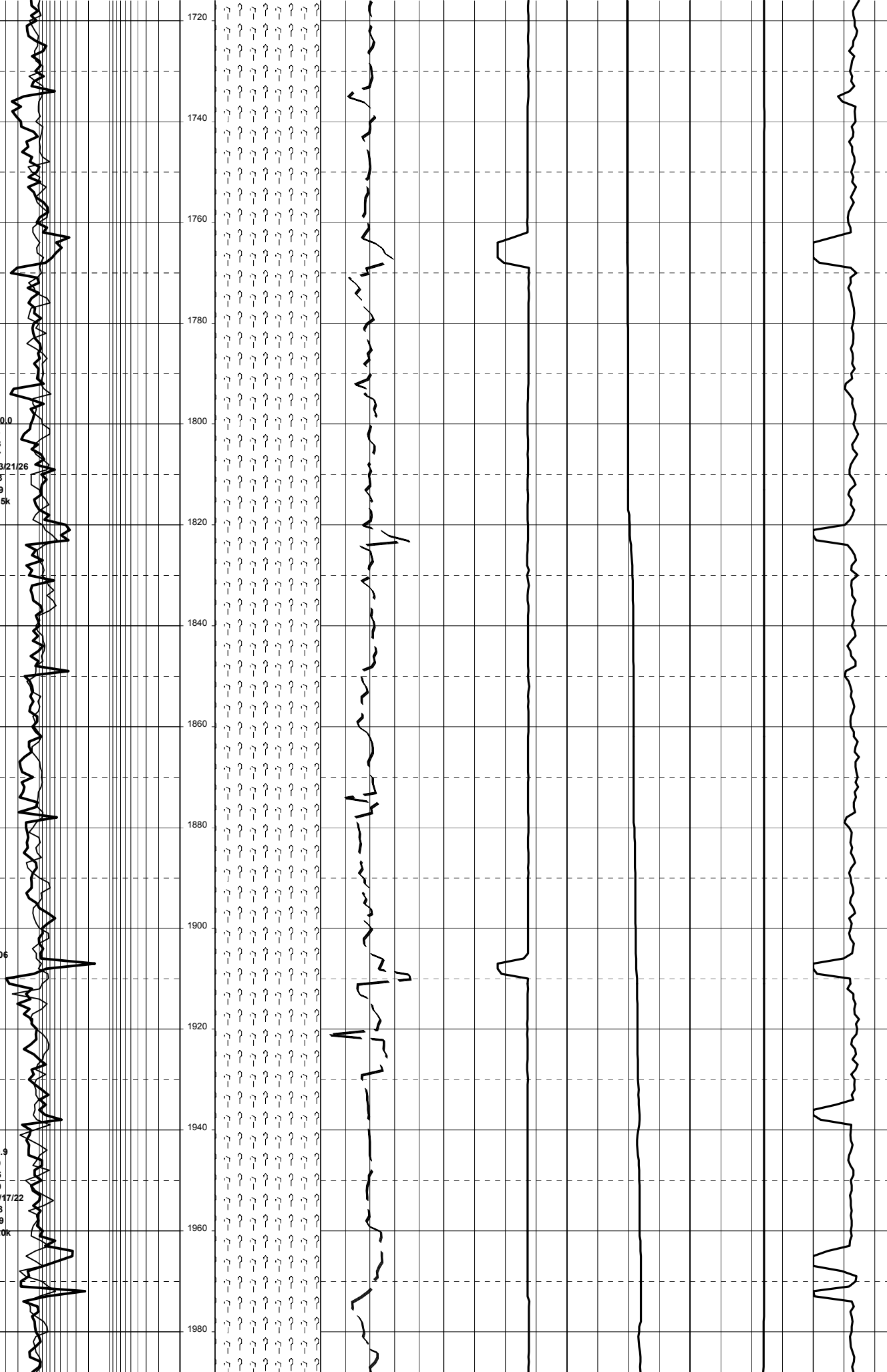

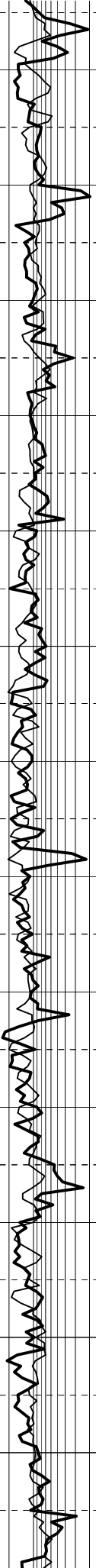

MW:9.8  
FV:68  
PV:28  
YP:41  
Gel:12/18/23  
WI:3.0  
pH:9.3  
Cl:46.0k

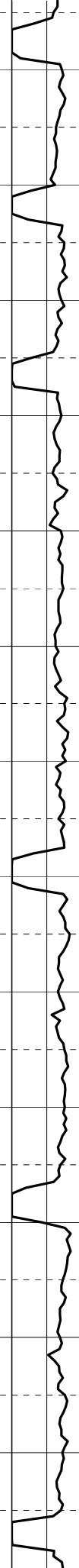
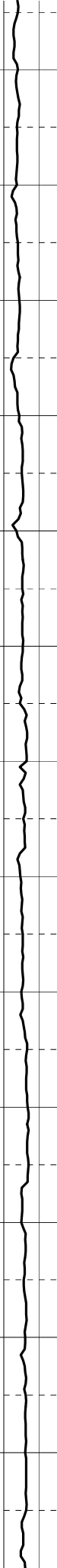
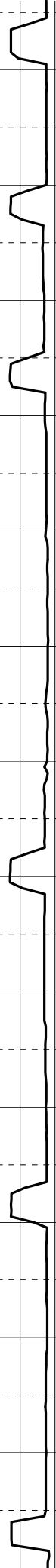
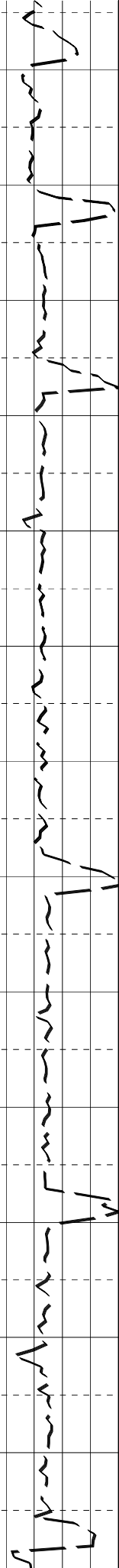
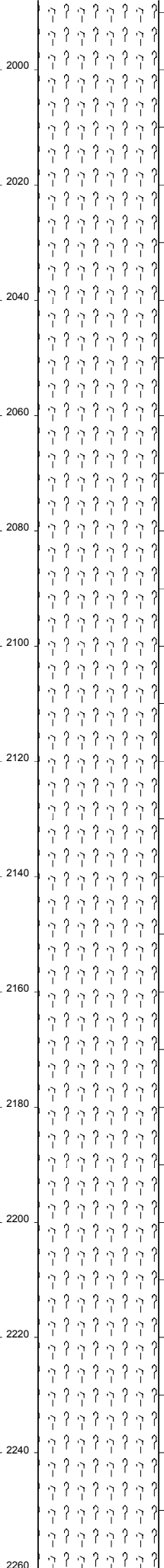

2000  
2020  
2040  
2060  
2080  
2100  
2120  
2140  
2160  
2180  
2200  
2220  
2240  
2260



MW:9.9  
FV:71  
YP:23  
YP:44  
Gel:11/24/30  
Wt:3.1  
RH:8.8  
C:47.0k

06-02-05  
10-02-05

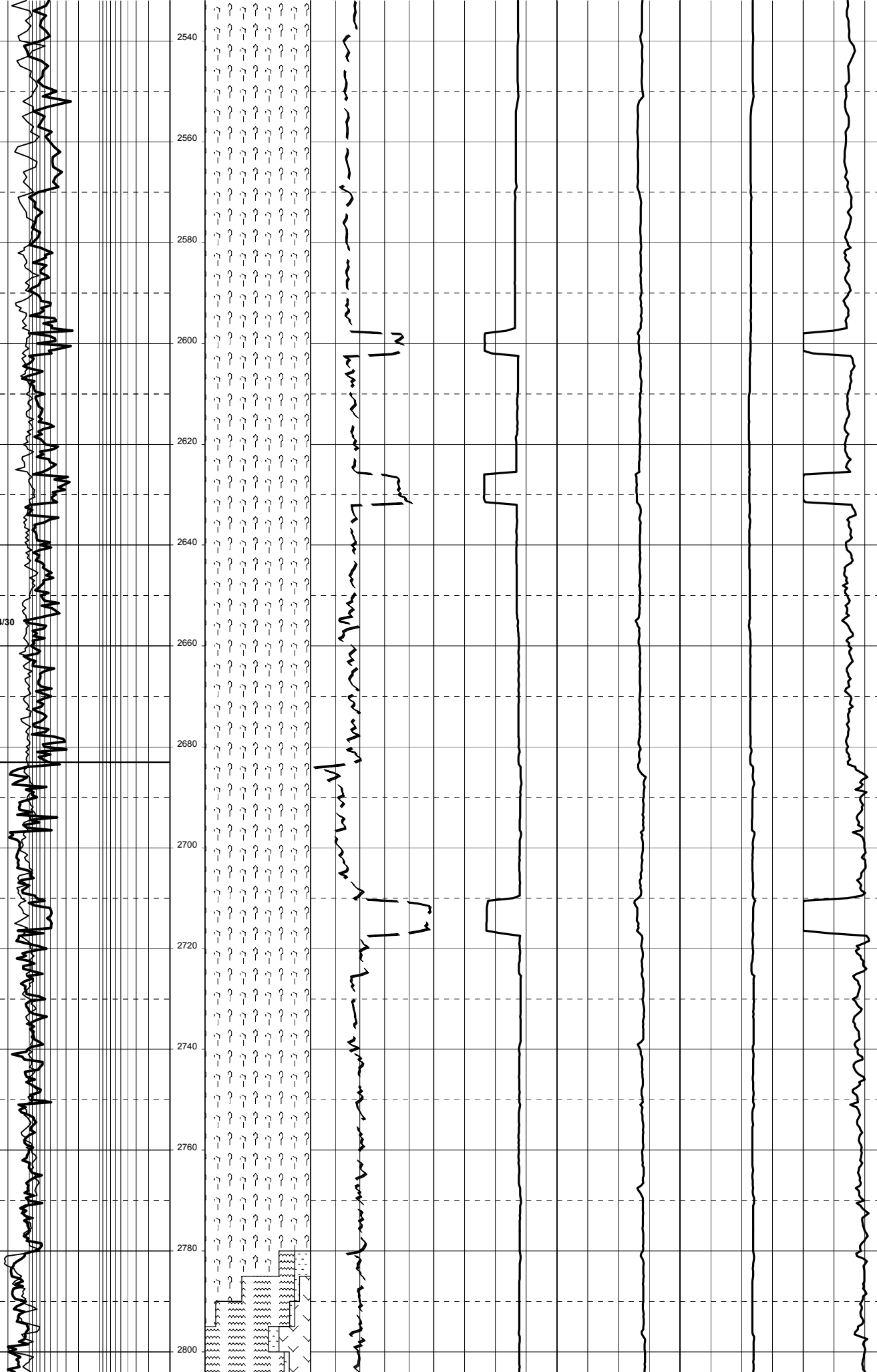



MW:10.05  
FV:69  
PV:28  
YP:43  
Gel:10/21/28  
WI:2.9  
pH:8.95  
Cl:46.8k

MW:10.05  
FV:53  
PV:28  
YP:44  
Gel:11/21/27  
WI:2.1  
pH:8.8  
Cl:48.0k

2820  
2840  
2860  
2880  
2900  
2920  
2940  
2960  
2980  
3000  
3020  
3040  
3060

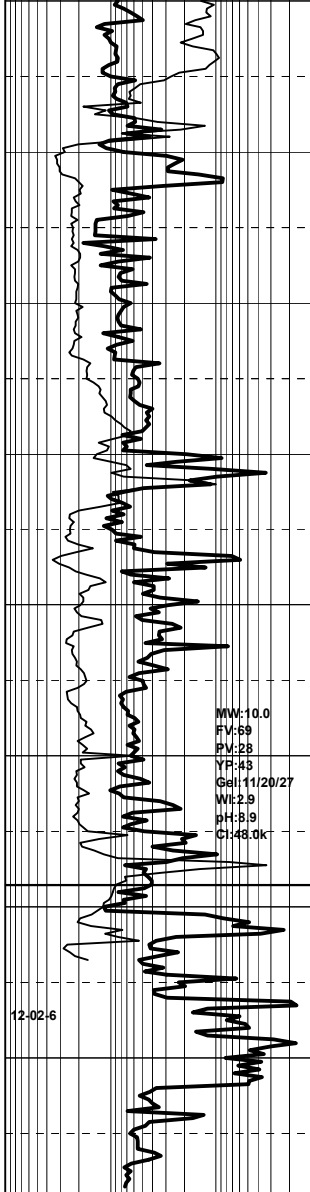

MW: 10.0  
FV: 69  
PV: 28  
YP: 43  
Gel: 11/20/27  
WI: 2.9  
pH: 3.9  
CI: 48.0k

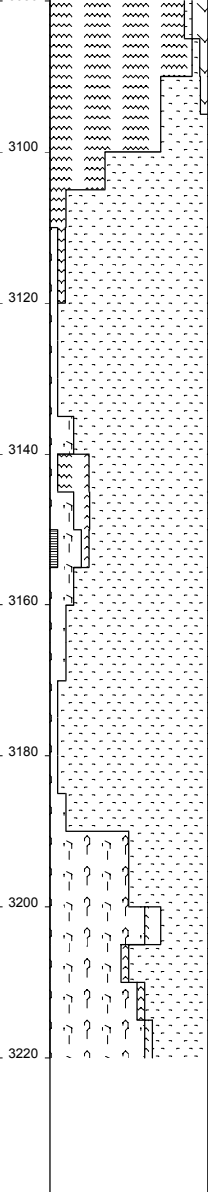

Handwritten notes in the center of the page, written vertically, describing the geological formations and their characteristics. The text is somewhat difficult to read due to the handwriting and orientation.

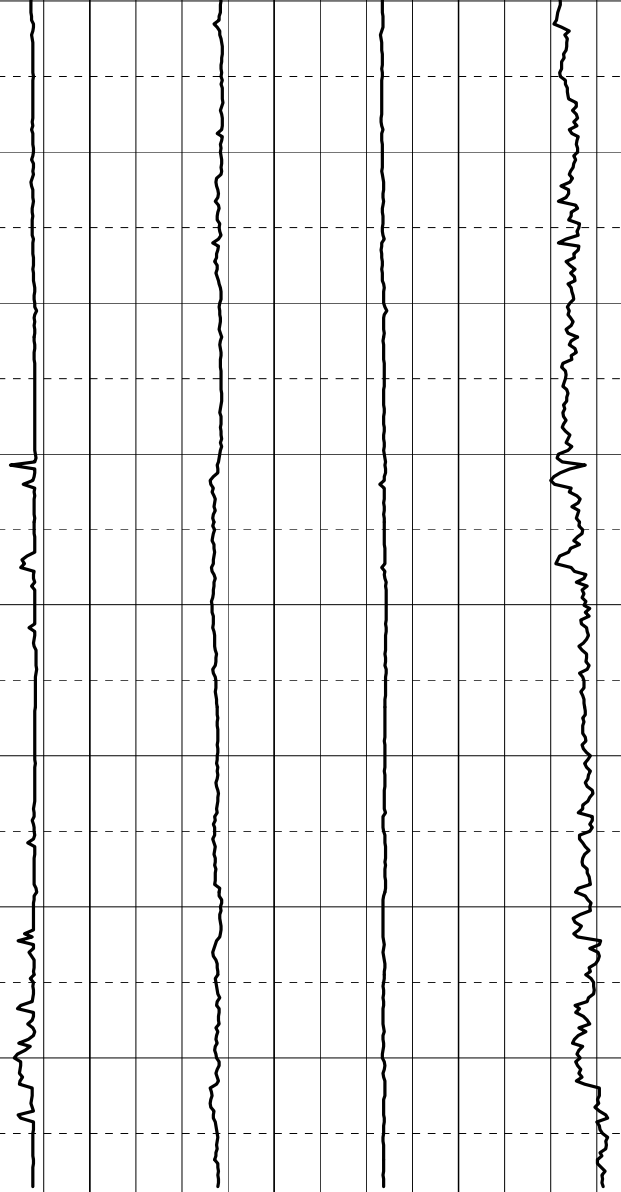

12-02-6